

The family of
Mrs. Jean N. Miller
acknowledges with grateful appreciation
your kind expression of sympathy



"VIRTUE OUR ROMEO" #



Modern Femmes
to Miss Margie Berman
2008 Village Drive
Louisville 5, Kentucky

21001



PRAY
FOR
PEACE



Modern Femmes
to Margie Berman
2008 Village Drive
Louisville, Ky.

FEMMES OF '59

"OUR CANDIDATES"





"THE WINNERS"



"THE WINNERS"

The B.B.G. candidate for
the Romeo and Juliet
Dance is

Brenda Norman

The Resnick's candidate
for the Romeo and
Juliet Ball is

Phillip Fitcherson

The Rauch candidate for
the Romeo and Juliet
Dance is

Cary Finder

The Gamma Kappa candidate
for the Romeo and Juliet
Dance is

Jan Dee Broida

S. A. M. Candidate

[Blank card with faint markings]

WESTERN UNION
TELEGRAM

SYMBOLS
DL = Day Letter

SYMBOLS
DL = Day Letter

SYMBOLS
DL = Day Letter
NL = Night Letter
LT = International Letter Telegram

SF-1201

STANDARD TIME at point of destination

CLASS OF SERVICE
This is a fast message unless its deferred character is indicated by the proper symbol.

WESTERN UNION
TELEGRAM

SYMBOLS
DL = Day Letter
NL = Night Letter
LT = International Letter Telegram

SF-1201

STANDARD TIME at point of destination

The filing time shown in the date line on domestic telegrams is STANDARD TIME at point of origin. Time of receipt is STANDARD TIME at point of destination.

CTA711
CT LVA561 PD LOUISVILLE KY 4 919PMC
MODERN FEMMES SOCIAL CLUB
CONTINENTAL BALLROOM HENRY CLAY HOTEL LVILLE
BEST WISHES ON YOUR ROMEO AND JULIET DANCES
TAU EPSILON PHI
(20).

1959 APR 4 PM 9 30

No: 100

15th ANNUAL ROMEO & JULIET

FEATURING
CHET CLINE AND HIS BAND
Saturday Nite, April 4, 1959

9 TILL 1 — SEMI FORMAL
HENRY CLAY HOTEL — CONTINENTAL BALLROOM
\$2.75 STAG OR DRAG
\$1.75 SOLDIERS

TICKETS COMPLI

BASS & WEISBERG
FEATURING
CHET CLINE
3333 BA
GL 22666



Introducing

**THE BAND NOMINATED
FOR DOWNBEAT MAGAZINE'S
REGIONAL "BAND OF THE YEAR"**

Chet Cline

& his Orchestra

LOUISVILLE, KY.

For Available Dates — Phone, Write, or Wire

BITTNER'S ENTERTAINMENT SERVICE

JIMMIE BITTNER

307 N. Shawnee Terrace

Louisville 12, Ky.

**JUNIPER
4-7459**

MODERN FEMMES PRESENTS
THE



R O M E O &

J U L I E T BALL

APRIL 4, 1959 9:00-1:00
HENRY CLAY - CONTINENTAL BALLROOM

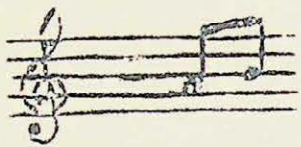

CHEAT CLINE'S ORCHESTRA
GALA FLOOR SHOW
JERRY COX & THE CAVALIERS

HIT

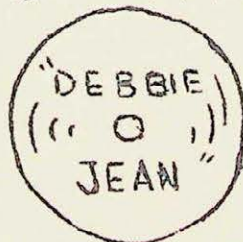

DISC

VOTE FOR YOUR CANDIDATE ! ? !
FOR A FULL EVENING OF ENJOYMENT

STAG OR DRAG \$2.75

SERVICEMEN \$1.75

COMMITTEES

ROMEO & JULIET DANCE APRIL 11, 1959

Co-Chairmen of Dance

Shellie Tanenhaus
Sylvia Roth

Decorations

Louise Welenken & Rayna Waldman

Linda Horguelan
Sue Yudofsky
Joan Yanoff
Carol Kerade

Publicity

Diane Rosenthal

Sandra Turk
Nancy Stern
Judy Gottlieb
Lillian Shapiro
Kinda Ashkenaz
BARBARA Blieden

Tickets

Audrey Nathan
Bess Weisberg

Dinner

Judy Lipetz

Trophies

Harriet Streicher

Flowers

Shellie Goldberg
Sharon Kipper

Breakfast

Sharon Goldberg

Barbara Gale
Beverly Goldsmith
Phyllis Turk
Linda Levy

Budget Chairman

Judy Sonnheim

Band

Marcia Fox

Newspaper

Joy Yudofsky

Judy Sonnheim
Joan Goldsmith
Esther Wolff

BASKET BALL

The Winning Team

COACH - ALAN GOLDBERG

CAPTIAN - ESTHER WOLFF

1 SYLVIA ROTH

2. Louise Weienken

3. Shellie TANNENHAUS

4. JOAN YANOFF

5. Shelly GOLDBERG

6. HARRIET STREICHER

7. Beverly GOLDSMITH

8. Sue XUDOFKY

9. Phyllis TURK

10. MARGIE BERKMAN

11. DIANE ROSENTHAL

12. SANDRA TURK

13. MARCIA FOX

14. CAROL MERADE

15. LINDA LEVY

CONGRATULATIONS TO A GREAT
TEAM.

LEAGUE CHAMPIONS
TOURNAMENT CHAMPIONS