

TEEN COUNCIL
SKIT NIGHT

March 31, 1956 8:00 P.M.

Our Skit: "OKLAHAMLET"

Award: Honorable Mention

Actresses

- Sue Diamond
- Ora Lerman
- Carolyn Cohen
- Sandi Seligman
- Debby Erlen
- Suzanne Schwartz
- Janet Kessel
- Ruth Ann Meyers
- Marjorie Liebson
- Cynthia Kaplan
- Barbara Sofan
- Rosalyn Sherman
- Gary Block

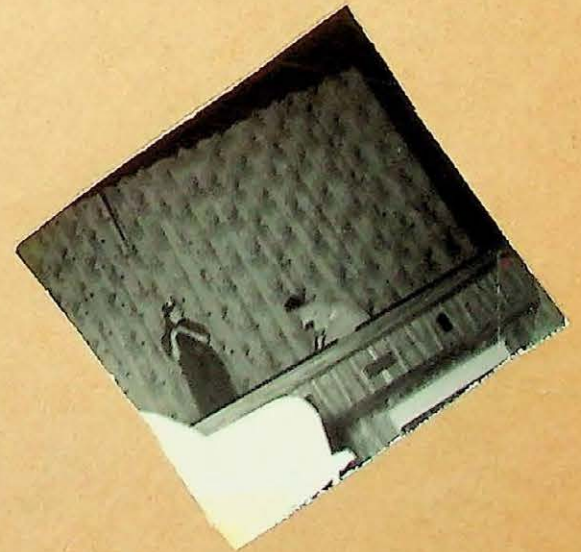
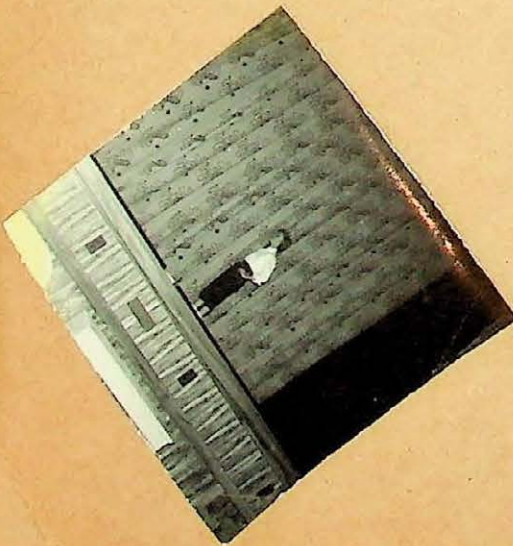
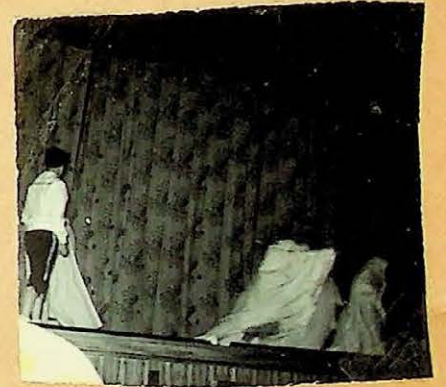



HELP GOOD

HELP THE

Mrs. Sumner
Miss Abby Biron
4001 St. 9th Court
Louisville 7, Kentucky



1956 Senior Party
Theme:
Date: June 3
Place: Debby Esler's
Presents: Blue & yellow
autograph giraffes.



Ummmm
Dinner!!!

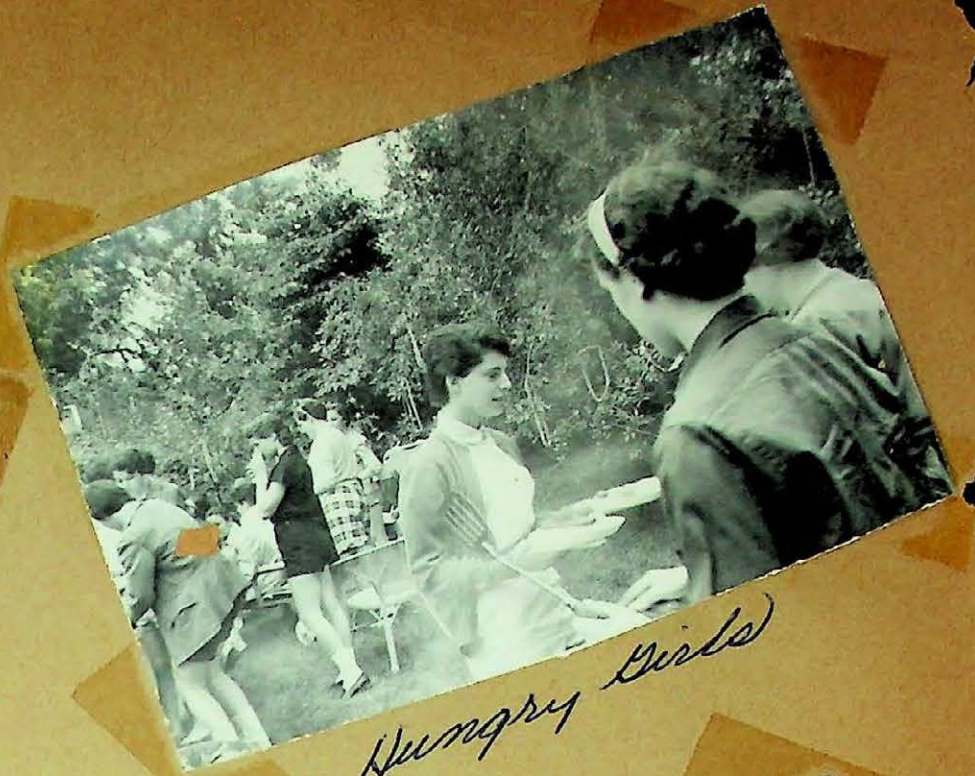

Hungry Girls



What a beautiful cake!!!

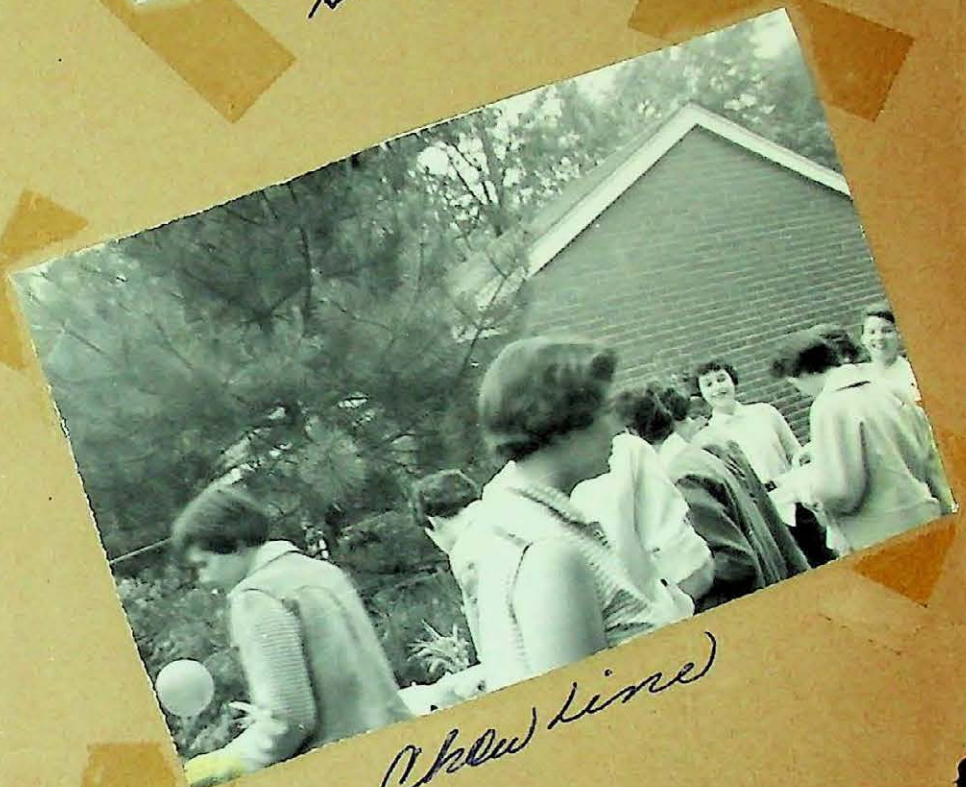

Check line

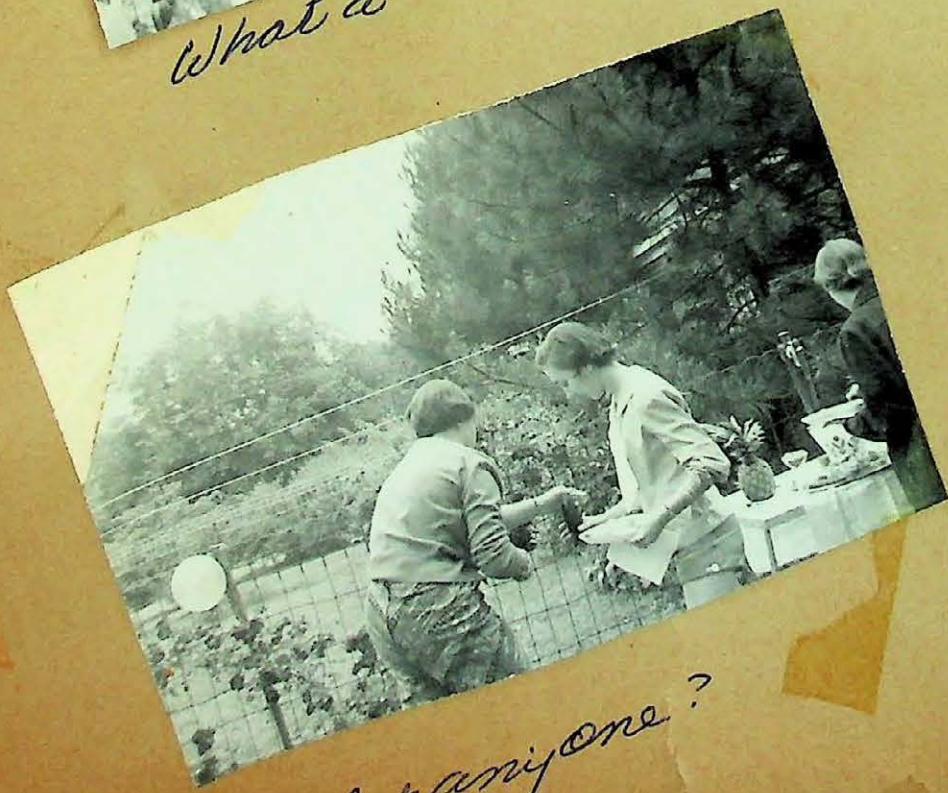

Pop anyone?



Comfortable???

CLASS OF SERVICE

This is a fast message unless its deferred character is indicated by the proper symbol.

WESTERN UNION

TELEGRAM

W. P. MARSHALL, PRESIDENT

SYMBOLS

DL = Day Letter

NL = Night Letter

LT = International Letter Telegram

The filing time shown in the date line on domestic telegrams is STANDARD TIME at point of origin. Time of receipt is STANDARD TIME at point of destination

CTA120 DEA229 SSB090

(48)

DE MCA006 PD=MC DETROIT MICH 3 1047AME=
MODERN FEMMES CARE BARBARA FRANK=
2401 VALETTA RD LVILLE=

1956 JUN 3 AM 10 26

DEAR MODERN FEMMES SORRY CANT BE WITH YOU WOULD PREFER
THE SENIOR PARTY TO AN OLD TRAIN. GOOD LUCK TO ALL THE
FUTURE OFFICERS AND MEMBERS=

CAROLYN COHEN=

89062 BF
GN 1052A MAILED

THE COMPANY WILL APPRECIATE SUGGESTIONS FROM ITS PATRONS CONCERNING ITS SERVICE

Neula Contest



Shake-Rattle & Roll

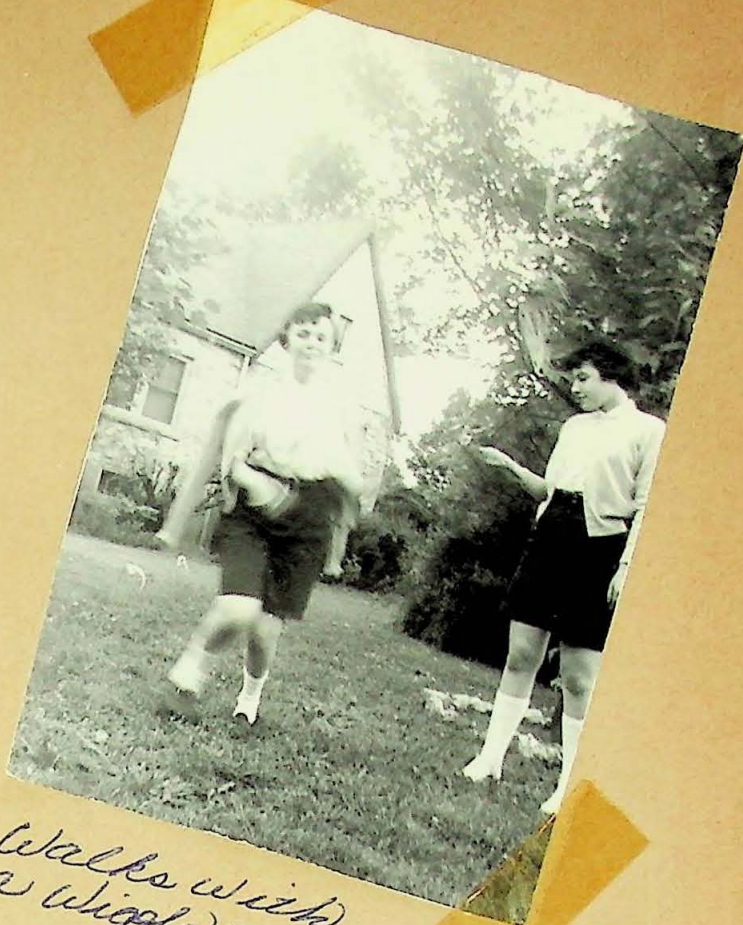

Walks with a wiggle & a hep!!!



The Winner



Broken! Could my s---



Present tree



Need any money today



What is it???



Will you sign mine



Oh! How darling!



So long Robbie

Thank you Notes from Party



Miss Sandi
2605 Lenka
Louisville 5

Barbara Jean Friedman

90 Modern Femmes



90 Modern Femmes
Miss Sandi
2605 Durham
City

Marilyn Figa



Modern He.
2605 Lenka
City

Miss Gerre Streicher



Rita Wolfson
To sing for Mizrachi

Mizrachi Women To Have Show, Beauty Pageant

IN CONNECTION with its annual membership drive, Mizrachi Women will sponsor a beauty pageant, floor show and dance in the Henry Clay ballroom at 9 p.m. February 17.

For the third consecutive year, a "beauty queen" will be selected. Masters of ceremony will be Bethel Hodges and Sam Goldberg.

Among featured entertainers will be Miss Rita Wolfson, a 17-year-old vocalist from Atherton High School. She has sung frequently on radio and television, and has entertained at Fort Knox with a U.S.O. troupe.

Admission will be free for all Mizrachi Women members and their husbands. There will be a fee for nonmembers. Mrs. Jacob Goldstein, 2602 Boulevard Napoleon, can supply additional information.

Installation Luncheon



*New President Esters
Debbie
Old President Carolyn Cohen*



*Sandi Seligman
Debbie Esters
Corresponding Secretary*

<p>CLASS OF SERVICE This is a fast message unless its deferred character is indicated by the proper symbol.</p>	<h1 style="margin: 0;">WESTERN UNION</h1> <h2 style="margin: 0;">TELEGRAM</h2> <p style="font-size: small;">W. P. MARSHALL, PRESIDENT</p>	<p>SYMBOLS DL=Day Letter NL=Night Letter LT=International Letter Telegram</p>
--	---	--

The filing time shown in the date line on domestic telegrams is STANDARD TIME at point of origin. Time of receipt is STANDARD TIME at point of destination

DUPLICATE OF TELEPHONE TELEGRAMS

LD017 PD=LOUISVILLE KY 20 104PMC=
MRS CAROLYN COHEN = CARE BARBARA FRANK 2401 VALLETTA RD LVILLE
NICHOLSON/HOTZEL PHONE FC 21-3300 BERNYBEEK KY LVILLE

BEST LUCK TO ALL NEW OFFICERS SORRY I CANNOT BE WITH YOU LOVE=
SHIRLEY SCHULMAN=

FC 3300	MRS COHEN
EED 105P	MLD

THE COMPANY WILL APPRECIATE SUGGESTIONS FROM ITS PATRONS CONCERNING ITS SERVICE



*Margie
Debbie
President*



*Debbie Esters
Sandra D'gratzen
Recording Secretary*



Debbie Esters



*Anne Schwartz
Debbie Esters*



*Dorey Black
at table
Chairman*

*The family of
Mr. Morris Heller
acknowledges with grateful
appreciation your kind
expression of sympathy*

*Gratefully acknowledging
and thanking you for
your kind expression of sympathy*

Family of Mrs. Pearl L. Gordon

*The family of
Mr. Charles Rosen
will hold in grateful remembrance
your kind expression of sympathy*

open

