

The Filson Historical Society

Mss.

A Matthews Family
M439 Papers. 1912-1941. 1 cu.ft.
4

Central High School brochures

92z6

You are cordially invited to attend a Reception

given to

Prof. W. B. Matthews

the new Principal of the Central High School

at the

Colored Branch Library, Tenth and Chestnut Streets

Tuesday evening, September 24th 1912

at 8 o'clock

W. H. STEWARD

A. E. MEYZEEK

J. C. ANDERSON

E. G. HARRIS

C. H. BULLOCK

C. B. ALLEN, CHAIRMAN

T. F. BLUE, SECRETARY

PROGRAM

- Prayer
Rev. E. G. Harris
- “Reminiscences of Louisville's Colored Schools ”
Mr W. H. Steward
- “The Needs of Our Public Schools.”
Prof A E Meyzeek
- “Our High School; Past, Present and Future ”
Mr W. T Merchant, M D.
- “The High School in Relation to Life ”
Rev J C Anderson
- ‘ Our New Principal ’
Prof J E Simpson
- Response--“Educational Ideals,”
Prof. W. B Matthews

Mammoth Field and Track Meet



CENTRAL HIGH SCHOOL
ATHLETIC ASSOCIATION

MANUAL PARK
MAY 30th, 1914.

Jarboe Printing Co.



THE COLORED BRANCH Y. M. C. A.

Is the only place in the city open every day in the year where colored men and boys may go for Recreation, Amusement, Study etc. under the best and most helpfull influences.

The Annual fee is \$5.00 a year and \$2.50 a year for boys.

Among the many features are:- A Modern Gymnasium, Swimming Pool, Tennis Court, Shower Baths, Social Rooms, Reading Room, Dormitory, Class Rooms, Dining Room etc.



Big Mid-summer Open Air Carnival

on the Y. M. C. A. Lawn

One Week, Beginning Monday July 20th and
Closing Friday, July 24th.

One of the Biggest Events of the Summer

You are invited to visit the Building and see for yourself.

For further information call or write C. H. Bullock, Secretary, 920 W. Chestnut St.

Neighbors' Studio

Fine Photographic Work

1117 W. Walnut Street

Home City 3407

Cumb. Main 2095

Peoples Drug Store Cut Rate

Prescriptions Called For and Delivered

1201 W. Chestnut St.

Louisville, Ky.

ORDER OF EVENTS

ELEMENTARY.

1. 50-yard Dash.
3. 75-yard Dash.
5. 120-yard Dash.
7. 880-yard Run.
9. Senior Relay.
11. Junior Relay.
13. Broad Jump.
15. High Jump.
17. Pitato Race.
19. Three-legged Race.

OPEN.

2. 100-yard Dash.
4. 220-yard Dash.
6. 120-yard Hurdles.
8. 44-yard Run.
10. 880-yard Run.
12. One Mile Run.
14. One Mile Relay.
16. Broad Jump.
18. High Jump.

Key to Abbreviations: Phy. W., Phyllis Wheatley; Benj. B., Benjamin Banneker; Port., Portland; West, Western; East, Eastern; Paul D., Paul Dunbar; S. C. T., S. Coleridge Taylor; Fred. D., Frederick Douglas; C. H. S. Central High School; Una V., Una Voce; Epicu, Epicureans; Alpha O., Alpha Omega.

Office Phone City 3407
Main 2095

Res. Phone Shawnee 959

Office Hours, 10-12 A. M., 6-8 P. M.
Sunday 12-2

Dr. Horace Morris

Office, 1201 W. Chestnut St.

Res. 1934 Magazine

FAVORITE RESTAURANT

Regular Meals Best in Town

Ice Cream and Soft Drinks

TENTH AND CHESTNUT STREETS

Home Phone City 1457

A. S. Brock

Doctor of Dental Surgery

Hours 9 to 12 A. M. 2 to 7 P. M.
Sundays 2 to 7 P. M.

726 W. Walnut St.

Office Both Phones 1361

Res. City 4168

Guy W. Smith & Sons Co.

Cassius G. Smith, Gen'l Mgr
Incorporated

Motor Van for Picnic and Hay rides
FURNITURE, PIANO PACKERS AND
STORAGE CO.

420 Fifth Avenue

Louisville, Ky.

The track is eight laps to the mile.
No person will be allowed on or within the track except officials and actual competitors.
Competitors will be notified five minutes before their event is called; and if not ready when their event is called, competition will start without them.
In all events longer than 220 yards, a pistol shot will denote beginning of last lap.
No one will be allowed to compete unless wearing a proper number as per program.
The C. H. S. Cup will be awarded the Club or School making greatest number of points in open events.
The C. H. S. Elementary Cup will be awarded the Grade School making highest number of points in Elementary events.
The advertisers are extended our cordial thanks and we hope the readers will patronize them.



A. A. ANDREWS, Referee

OFFICIALS.

Referee:

A. A. Andrews.

Starter:

Dr. Horace Morris.

Track Judges:

1. Prof. Mayzeek.
2. Prof. Taylor.
3. Prof. Perry.
4. Prof. McClellan.

Track Judges.

Dr. G. H. Ried.

Theodore Pettyjohn.

- Scorers.

W. L. Evans.

"Chick" Saunders.

W. S. Peyton.

Timers.

C. C. Johnson.

S. O. Johnson.

Field Surgeon:

422 S. S

1. S. Mc
2. N. Pe
3. H. M
4. R. Cl
17. W. H
18. Thos.
19. Jos. J
20. J. No
29. E. Ho
40. J. Ro
31. Z. Ray
32. G. Gri
43. H. O'E
44. E. Fry
45. N. Kin
46. K. Kle
55. S. Rice
56. L. Mas

Office 505
A. M. 6 to
Res. 1937 V
9 A. M an

DR. RIC

Phy

Special A
Eye, E
and

HOME PE



A. D. PORTER

Undertaker

Hygienic and Scientific
EMBALMER

Office 1108 W. Walnut Street

Automobile for hire Phone City 8837

Clark

Duncan

First class Service

Keystone Cafe

Meals 15 & 25 cents

A la Carte Service

Ice Cream, Soft Drinks, Cigars and Tobacco
Good Cooking - Try It

912 W. Walnut St.

Res. City 4168

Home City 7454

Co.

des
AND

Louisville, Ky.

Albert A. Andrews

NOTARY PUBLIC

Lawyer

422 S. Sixth St.

Louisville, Ky.

Home Phone City 8319

May & Moran

Funeral Directors and Embalmers

We give One Monument Free With Each Funeral. Polite Service
Prices Reasonable. We are Agents for the Gravel
Stone Monument.

Calls Answered Day and Night

441 S. 15th St.

Louisville, Ky.

EVENT No. 1. 50-Yard Dash.		EVENT No. 2. 100-Yard Dash.		EVENT No. 3. 75-Yard Dash.	
1. S. Moseby	Phy.W.	147. W. Downs	C.H.S.	5. J. Porter	Phy.W.
2. N. Pennebaker	"	130. H. Clay	Epicu.	6. L. Simmons	"
3. H. Mayes	"	145. H. Driscoll	C.H.S.	7. T. Jaxon	"
4. R. Clay	"	146. O. Vaughn	"	17. W. Robinson	Benj.B.
17. W. H. Robinson	Benj.B.	144. E. Davis	"	18. T. Dorsey	"
18. Thos. Dorsey	"	132. J. Bowman	Epicu.	19. J. James	"
19. Jos. James	"	134. W. Mitchell	C.H.S.	36. J. Miles	Port.
20. J. Norris	"	137. H. Anderson	Una. V.	38. L. Bowman	"
29. E. Howlett	Port.	139. T. Allen	"	39. P. Smith	"
40. J. Robertson	"	149. S. Smith	C.H.S.	47. H. Bell	West.
31. Z. Ray	"	135. J. Larkins	"	48. F. Rickett	"
32. G. Grimes	"	W. on by	2nd	46. K. Klee	"
43. H. O'Bannon	West.	Time		56. L. Masterson	Paul D.
44. E. Frye	"	1st Heat won by	2nd	57. J. Finney	"
45. N. King	"	Time		5. E. Minor	"
46. K. Klee	"	2nd Heat won by	2nd	73. J. Gazaway	S.C.T.
55. S. Rice	Paul D.	Time		74. A. Robinson	"
56. L. Masterson	"	3rd Heat won by	2nd		
		Time			

Office 505 S. 8th St. Hours 9 to 11:30
A. M. 6 to 8:30 P. M. and by appt.

Res. 1937 W Chestnut St. Hours 8 to
9 A. M. and 2:30 to 4 P. M.

Duncan

DR. RICHARD W. OLIVER

Physician and Surgeon

Special Attention to Diseases of
Eye, Ear, Nose and Throat
and scientific Fitting
of Glasses.

HOME PHONE SHAWNEE 732

Home Phone City 3539

DR. J. A. EMERSON DENTIST

Office, 715 W. Walnut St.
MASONIC HALL, Colored

Residence { 1632 W. WALNUT ST.
PHONE 5502

Phones { OFFICE HOME CITY 3539
RES. HOME CITY 3273-L

Dr. E. D. Whedbee

Hours

8:30 to 10 A. M., 2 to 3 P. M.
and 7 to 8:30 P. M.

715 W. WALNUT STREET

Home Phone City 3453

Dr. Pinder M. Flack PHYSICIAN

OFFICE HOURS

7 to 9 A. M., 2 to 3 and 6:30 to 8 P. M.

Office N. E. Cor Jackson & Jacob

ore Pettyjohn.

W. S. Peyton.

S. O. Johnson.

arte Service

Home Phon City 3407

Cumb. Main 2095

Hours: 2 to 6 P. M. daily

At night by appointment

Dr. G. H. Reid

PHYSICIAN AND SURGEON

Hours: 9 to 11 A. M. 2 to 4 P. M., Sundays 10 to 11 A. M.

12th & Chestnut Street

Louisville, Ky.

Louisville Conservatory of Music

Lee L. Borwn, Pres.

Hattie P. Reniex Brown, Sec., Treas.

1315 W. Walnut Street

Fred D.
 99. M. Holloway.
 115. R. Duncan.
 100. H. Rogan.
 101. C. Broadus.
 103. C. Johnson.
 100. H. Adams.
 Won by

EVENT No. 10.
 880-Yard Run.

143. K. BakerC.H.S.
 138. A. BrogsdaleUna V.
 140. F. Anderson"
 142. D. ReidC.H.S.
 147. W. Downs"
 148. W. Mayfield"
 Won by 2nd.....
 Time.....

EVENT No. 11.
 Junior Relay.

Phy. W.
 119. H. Mattingly.
 120. G. Loving.
 121. C. German.

122. R. Shaw.
 123. K. May.
 124. J. Boone.
Benj. B.
 23. E. Norris.
 126. T. English.
 24. R. Smack.
 25. I. Carmin.
 26. J. Morris.
 27. E. Harris.
Western.
 49. T. Long.
 50. S. Bell.
 51. S. Bohannon.
 52. H. Gray.
 53. J. L. Jaxon.
 54. Romey Jackson.
Paul D.
 64. T. Thomas.
 65. A. Smith.
 66. J. Bryant.
 67. W. Bryant.
 68. D. Nickols.
 56. L. Masterson.

Portland.
 34. J. Simms.
 40. S. Smith.
 35. B. Whitlock.
 38. L. Bowman.
 36. J. Miles.
 31. Z. Ray.
S. C. T.
 79. R. Moody.
 80. L. Barbee.
 75. W. Robinson.
 81. T. Walker.
 82. C. Bell.
 83. R. Goodhand.
Eastern.
 95. Jackson.
 96. Murray.
 92. Young.
 97. Valentine.
 98. King.
 88. Dugan.
Fred. D.
 104. S. White.
 105. H. Nolan.

106. M. Hamby.
 107. J. Chambers.
 127. G. Clay.
 107. R. Smith.
 Won by

EVENT No. 12
 1 Mile Run.

149. S. SmithC.H.S.
 142. D. Reid"
 136. L. DuncanUna V.
 137. H. Anderson"
 138. A. Bogsdale"
 131. L. BibbEpicu.
 148. W. MansfieldC.H.S.
 151. L. PorterAlpha O.
 154. R. Clay"
 157. H. Weaver"
 150. H. GilliamY.M.C.A.
 Won by

EVENT No. 13
 Broad Jump.

11. F. HaydenPhy. W.
 16. L. Haine"
 7. T. axon"
 10. Al Crice"

Home City 5411 1006 W. Chestnut

JONES AND WILKERSON
Druggists



Notary Public

West and Walnut Streets

LEE L. BROWN

Get in line and let

A. Henderson

Do your Hauling of all Kinds, Moving and Packing my specialty.

All orders promptly filled

Home Phone City 3427-L

1606 W. Walnut St.

Home Phone City 4272

Dr. Ed. W. Bates

PHYSICIAN AND SERGEON

Office and Residence 767 S. Jackson St.

OFFICE HOURR: 9 to 11 A. M. 2 to 5 and 7 to 9 P. M.

12. F. Hauser	"	131. L. Bibb
21. D. Howard	Benj. B.	132. J. Bowman
28. G. McGary	"	133. T. Farrow
28. G. McGary	"	Una Voce
84. Hughes	East	136. L. Duncan
85. Harris	"	137. H. Anderson
128. J. Bell	Fred D.	140. F. Anderson
116. A. Clay	"	138. A. Brogsdale
101. N. Adams	"	C.H.S. 1st.
99. M. Holloway	"	135. Larkins
Won by		143. Baker
Second		134. Mitchell
Distance		139. Smith
45. N. King	West	151. Porter
45. H. hannon	"	152. Johnson
H. Bell	"	153. Watts
		154. Clay
		Won by
		Second

EVENT No. 14
Relay

Epicu.
130. H. Clay

EVENT No. 15

W. H. WRIGHT

Attorney At Law

Phone City 7454

422 S. Sixth Street

OWSLEY EVANS & CO.

Movers and Packers
PIANO MOVING A SPECIALTY

Large and Small Moving. Also Expressing We also do
Upholstering and Furniture Repairing
Caining Chairs.

We will be pleased to have you give us a call

Home Phone City 5830

Office 511 6th St.

High Jump.		Broad Jump.	
21. D. Howard	Benj. B.	145. H. Driscoll	C.H.S.
28. G. McGary	"	146. O. Vaughn	"
84. Hughes	East	136. L. Duncan	Una V.
85. Harris	"	134. W. Mitchell	C.H.S.
109. C. Brown	Fred D.	139. S. Smith	"
110. W. Hill	"	135. J. Larkens	"
111. A. Mason	"	Won by	
112. J. King	"	Second	
114. W. Lee	"	Second	
115. R. Duncan	Fred D.	Distance	
100. H. Rogan	"	EVENT No. 17	
117. W. Jaxon	"	Potato Race.	
118. Jno. Morris	"	Won by	
43. N. King	West	Second	
45. H. Obama	"	EVENT No. 18	
Won by		High Jump.	
Second		139. S. Smith	C.H.S.
Height		142. D. Reid	"
EVENT No. 16		136. L. Duncan	Una V.
		133. T. Farrow	Epicu.

No segregation, No Discrimination. One contract issued to all the people by

Standard Life Insurance Co.

10,000 more policies to be written in Louisville this summer. Positions provided for your Sons and daughters, Sick Accident and Life Contracts in all classes. Inquire, Investigate, Call 2676, Write, Come and see us.

FREE—All Information, Advice and Council—FREE

422 S. 6th St.

Hall and Lovett, Agency, Directors

Ice C

Price:

130 H.
153 W
152 Jo
154 L.
155 Gr
Won by

Three-l

139 S. 1

J. H. Sn

Phone: C

Ice Cream

Soft Drinks

Best Cooking in the City

Cosmo Cafe
Y. M. C. A. Building

Not Cheapness but Quality

Prices within reach of all.

Mrs. G. H. Maccomo, Prop.

TROPHIES to be awarded in the Gymnasium of Y. M. C. A. Saturday Night May 30 8 P. M.

130 H. Clay	C.H.S.
153 Watts	Alpha O.
152 Johnson	Alpha O.
154 L. Clay	Alpha O.
155 Graham	Alpha O.
Won by	Second

Height.....

EVENT No. 19

Three-legged Race—Won by

EVENT No. 20.

Pole Vault.

139 S. mith	C.H.S.
-------------	-------	--------



T. R. PETTYJOHN

PHYSICAL DIRECTOR Y. M. C. A.

We take this opportunity to thank our Advertisers and hope that you will give them your patronage. You will get Square deal in every respect.

J. H. Snyder

J. R. Snyder

Home Phone City 4542

Cumb. West 978-A.

Snyder Brothers

Paper Hanging, Painting and Job Plastering
ALL WORK GUARANTEED

Residence 651 South 12th Street

Phone: City 3407,

Main 2095

Dr. J. A. C. Lattimore

Physician and Surgeon

Hours 8-10 A. M. 3-4 P. M. 7-9 P. M.

1502 W. Walnut St.

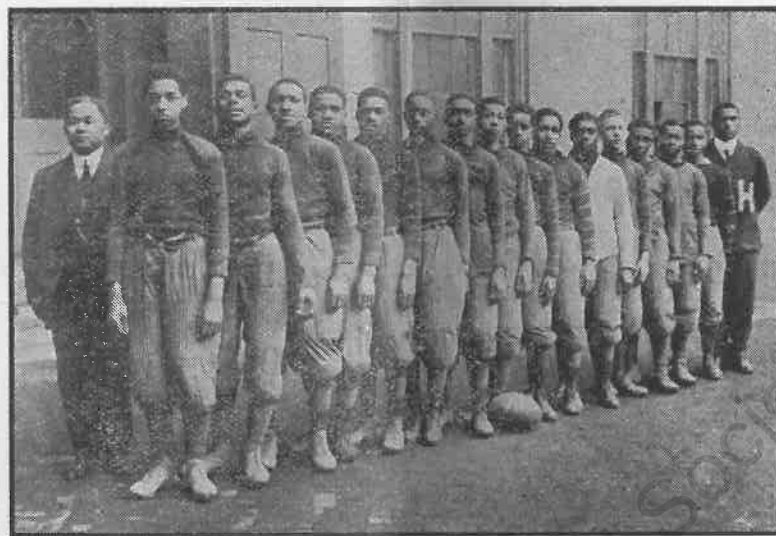

CENTRAL HIGH SCHOOL FOOT BALL TEAM

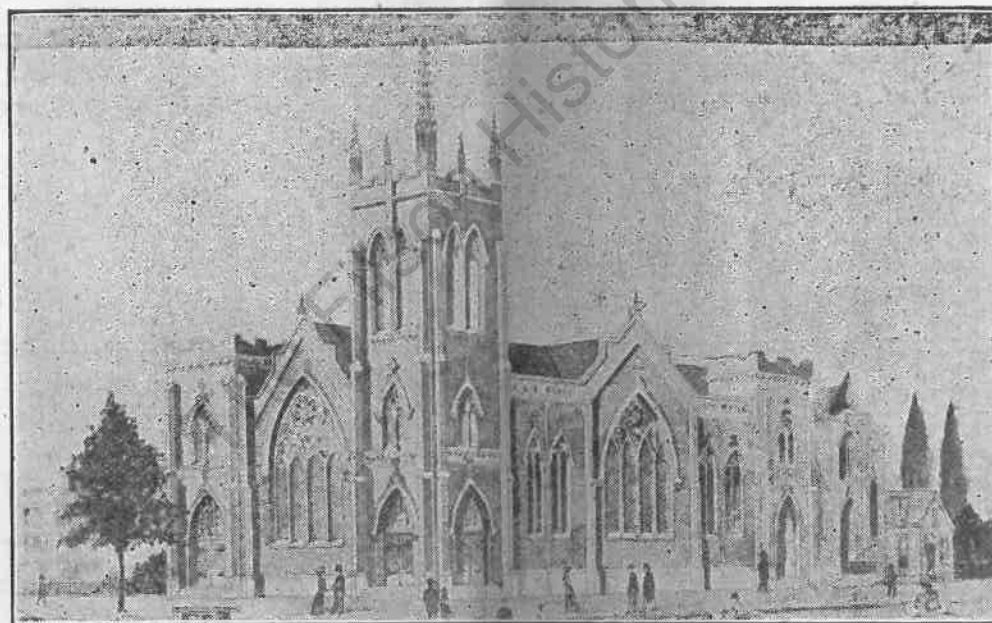

Proposed A. M. E. ZION CHURCH, 13th & Eroadway



DR. E. D. WEDBEE



H. F. NIXON

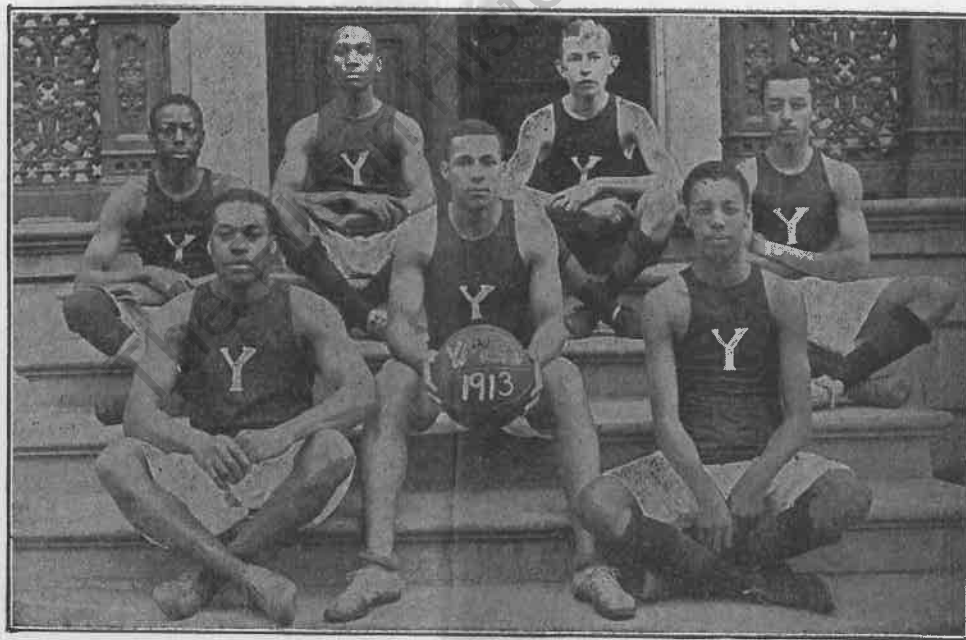

Y. M. C. A. BASKET BALL TEAM

DEDICATION EXERCISES
OF
CENTRAL COLORED HIGH SCHOOL
MARCH 9, 1917

8:15 p. m.

PROGRAM

1. Music Trio Lift Thine Eyes Mendelssohn.
Misses Williams, Bowman, and Houser.
2. Invocation..... Rev. W. J. Walls.
3. Music..... Gallia..... Gounod.
Glee Club.
4. Address Dr. Albert B. Weaver.
Member of the Board of Education, Chairman of Committee and
Master of Ceremonies.
5. Music..... Two Songs..... H. T. Burleigh.
(a) Just Because.... Miss Williams.
(b) Jean.... Miss Bowman.
6. Address..... Superintendent O. L. Reid.
Louisville Public Schools.
7. Music.... Trio.. Had I wings as a dove.... Abt.
Misses Williams, Bowman and Houser.
8. Remarks Principal W. B. Matthews.
9. Music..... Two Folk Songs
(a) Hold the Wind
(b) Balm in Gilead
Glee Club.
10. Address..... Mr. Charles B. Preston.
President Alumni Association.
11. Music..... Swing Along..... Cook.
Glee Club.
12. Benediction..... Glee Club.

INSPECTION OF THE BUILDING BY THE PUBLIC

ADMISSION FREE

Louisville, Ky., ... December. 23.....1926.

Received of the BOARD OF EDUCATION, the amount set opposite our names, the same being full payment of our Salaries at Central Colored High..... School, for the month of ... December.....192.6

N. B. Matthews	295	Clyde Ciggin	150 00
Carrie E. Alexander	185 00	F. Louise Matthews	130 00
Minnie G. Board	150	Edna M. McDuttyre	80 00
Sam L. Brooks	160	Willie E. Nose	1099 0
Maudie E. Brown	142 50	G. S. Murray	170 00
Geo. R. Bullock	165	Marguerite Parks	180 00
Anth. E. Clement	130	W. D. Perry, Jr.	175 00
V. L. Cooper	170 00	A. M. Peyton	160 00
E. Ora E. Fields	160	Stella J. Shipley	130 00
Earline Good	130	G. M. Singleton	135 00
C. Lee Harris	190 00	M. M. Stephen	125
G. W. Jackson	180	Atwood Wilson	185
Rosa L. James	145	Henry S. Wilson	170 00
	170	Helen K. Yancey	155 00
	150	B. B. Flack	30 00
	160	Thelma Cayne	60 00
	160		
	180		
	170 00		
	135 00		

CLASS OF 1934

Thelma Hall	William Henry Moore
James William Harris	Ella Dolores Murphy
Matthew Hastings	Jessie Mabel Nichols
Leroy Hayden	Zora Belle Osborne
Evelyn Leona Head	William M. Rankin
James Mansfield High	Nancy Vernita Ray
Isaac Leroy Hines	Charles Thomas Riley
Carrie Lee Hoke	Vernon Raymond Rodgers
John W. Huggins	Dorothy Elizabeth Russell
Loretta Hutchinson	Marguerite Lucille Samuels
Carrie Jewell	Essel Schaefer
Frances Elizabeth Johnson	Vera Louise Seaborough
Henrietta Susie Johnson	Ollie Benetta Sellers
James Robert Johnson	Anna Belle Simms
Philamenus Bertha Jones	Virginia Lucille Slaughter
Amelia Mae Kinard	Geraldine Mae Stone
Ann Scott King	James Hodges Stone
Geneva Rosetta Lawery	Thelma Elizabeth Talbott
Virginia Anita Lawery	David C. Taylor, Jr.
Russell Roger Lawson	Rosa Mae Taylor
Mattie Lee L. Lilly	George Emmett Townsend
Henry Clay Logan	Lloyd Charles Turner
Angelene Jeanette Madison	Paul Lawrence Vanmeter
Birdie Mae Martin	Willie Mae Walker
Georgia Mae Mays	Geraldne Elizabeth Warfield
Garnett Coleman Merrifield	Margaret Isabelle Warley
Anna Marie McWhorter	Victoria DuValle Warley
Vernon E. Miller	Herbert Julian Williams
Geneva Hartens Mills	Jessie Kate Williams
Harmon Charles F. Mills	Alener Amelia Woods
Mary E. Mimms	William Theopolis Young, Jr.
Dorothy Minter	

o

COMMERCIAL

Ernest Beauchamp	Mary Lee Mitchell
Carl Richard S. Bryant	Edna Mae Gladoria Roberts
Charles Burress Hayden, Jr.	Juanita A. Seaborough
Pearl Lee Ducker	Harriet Lee Taylor
Effie Mae Durrett	Christine Delores Weathers
Helen Louise Good	Louise Elizabeth Young
Fannie Druzella Goodknight	

o

JEFFERSON MONUMENT ESSAY PRIZES

First Prize—Lois Schaefer.....	\$30.00
Second Prize—Lucie Lee Clemmons.....	\$20.00
Third Prize—Johnetta Spain.....	\$10.00

o

MEDAL AWARDS

Alumni Medal.....	Elsa Louise Beeler
Louisville Defender Medal.....	Lillian Larke
Joseph S. Cotter Medal.....	Doris Vickers
Bourgard Medal.....	Yerva Bullock
Effort Medal, Class 1933½.....	Cassie Redden
Effort Medal, Class 1934.....	Amanda Eslick
(Effort medals are donated by Louisville Courier-Journal and Times)	
American Legion Effort Medal.....	Lloyd Turner

Commencement Exercises

CENTRAL COLORED HIGH SCHOOL

Memorial Auditorium

JUNE 14, 1934

8:15 o'Clock P. M.



FIFTY-FOURTH YEAR

Press of Theodore Ahrens Trade School

PROGRAM

Central Theme: "Faith in Youth"



1. OVERTURE ----- Orchestra
2. INVOCATION ----- Rev. A. L. Smith,
Pastor Grace Presbyterian Church
3. CHORUS—"Carmena" ----- Wilson-Bliss
4. SALUTATORY—"The Contributions of Youth" ----- Lillian Larke
5. ORATION—"The Problems of Youth" ----- Juanita Seaborough
6. CHORUS—"Son of Mary" ----- Dett
7. ORATION—"Youth and the Spirit of Conquest" ----- Cassie Redden
8. ORATION—"The Ambitions of Youth" ----- Thelma Hall
9. ORATION—"Qualities in Youth That Win" ----- Ernestine Roberts
10. CHORUS—"Merry June" ----- Vincent
11. ORATION—"Bridge Builders for Youth" ----- Georgia Boone
12. PLAYLET—On Theme: "Faith in Youth"

Characters		
Mollie Braden	Wilhelmina Carson	Anna Gilliam
Isaac Hines	Russell Lawson	Esther Taylor
13. VALEDICTORY—"Jesus, the Youth of the Ages" ----- Elsa L. Beeler
14. QUARTETTE—"A Mexican Serenade" ----- Lester
15. PRESENTATION OF DIPLOMAS
16. AWARDING OF MEDALS—Announcements
17. CHORUS—"Bridal Chorus" ----- Cowen
18. BENEDECTION ----- Rev. C. J. Henderson,
Pastor Broadway Temple

CLASS OF 1933½

Louise M. Anthony Margie Linnie Antle Orby Clay Bailey Cora Beatrice Barry Virginia Elizabeth Blackwell Lena Mae Bowman Mollie Ella Braden Edward Todd Bradford Loretta Margaret Bradford Viola Oneida Bridgman Beatrice Virille Brown Clarence Andrew Brown Dorothy Perry Brown Hazel D. Crumes William Edward Crumes George William Curry William Andrew Dorsey Emmett Duerson Ruth H. Durham Viola Ferguson Shirley R. Foley, Jr. John A. Fresh, Jr. Anna Evelyn Gilliam Robert Russell Grainger Belle Asalene Green Kirby Elsworth Hall Estella Jannette Harris Elijah Robert L. Holmes Lorenzo Samuel Jackson Ralph W. Jacobs Charles E. Johnson Donald Lovalle Johnson Kathryn Johnson Mamie L. Robinson Jones Vivian Virginia Jones Robert Oliver Woods Key Waldean Bell Knuckles	Lillian Elizabeth Larke Charles Edward Lewis Leonard Lewis Madison Belver Hillard Manier Alberta Elizabeth Manuel Elizabeth Allison Manning Elizabeth Fenton Marshall Fletcher P. Martin Nanee Elizabeth Mason Pauline Richardson Matthews Burnice McCadden Milbrey Adel Mitchell Eris L. Murphy Thomas A. Overstreet Florence Loraine Perkins Lena Mae Prim James Walter Rankin Asbury J. Ransaw Cassie Andrea Redden Ernestine Winifred Roberts Cornelius M. Saunders Lucille Simmons Cecil Maurice Smith Elnora Sutherland John Edward Swift Esther Marie Taylor Louise Mae Taylor Ella Mae Thomas Doris Vickers Trola Mae Walker Beatrice Cissell Warr Shirley Allen White, Jr. Milton Hobbs Wilson Samuel Henry Winstead John S. Wood James Edward Wood, Jr.
--	--

CLASS OF 1934

Eleanor Henrietta Anderson Benjamin Alfred Barnett Brendford Dean Barton Anna Elizabeth Battle Elsa Louise Beeler Edmonia Lavern Bell Lola Louise Bell Mamie Olivette Blanton Georgia Louise Boone Albert Brown Lucyle Brown Ernest Thomas Bryant Harriet Valeria M. Bryant Yerva Ann Bullock Sarah Simpson Bundy Lucille Thelma Burch Melvin Alphonso Byrd Alberta Mae Calloway Wilhelmina Carson	Belva Elizabeth Childress Anna Mae Clarkston Louise Virginia Daniels Cornelius P. Dixie Morris Evans Downs Eugenia V. Dunn Jacob Astor Emerson Amanda Ann Eslick Etolia Elizabeth Ferguson Eva Sally Fife Martha Estill Fisher William Albert H. Foster Charles Webster Frazier Pauline Elizabeth Frazier Myrtle Frierson Charles Edward Fykes Juanita Elizabeth Gasaway Lillian Helen Golden Hazel Elizabeth Grundy
--	--

Louisville Public Schools

OFFICE OF THE PRINCIPAL

Louisville, Ky.

To the Teachers of Department of Manual Training:-

I am asking that you express your position on the question of having an exhibit at the Orphans' Home Exposition. Please write your name on the side of your preference. If you are in favor, write your name on the side indicating FOR. If you are against it write your name on the side AGAINST.

FORAGAINST

W.P. Welch ^{if provision are made}
 (if arrangements are better)

Hannie Goodall
 A.M. Peyton.

I am favor of having specimens good
 exhibit providing suitable provisions
 are made for it, but think our general
 school exhibit should be had
 first. W.L. Evans.

I am in favor of having
 some work, providing arrange-
 ments are better, than
 last year. G.A. Lattimore